



OAKFIELD



Sackville Road, Bexhill, TN39 3JB

£975 Per Month

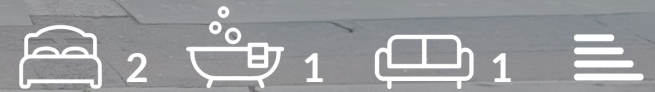

Sackville Road, Bexhill, TN39 3JB

Set in central Bexhill, within a short distance to the beach and seafront promenade, this two bedroom flat is situated on the first floor.

The accommodation features a spacious living room area with front facing bay window and feature fireplace; kitchen area with electric oven and hob; spacious master bedroom set to the rear of the building with bay window; second smaller double bedroom, and bathroom comprising bath with shower over, WC and basin.

Additional benefits include electric heating, hallway cupboard, on street permit parking, walking distance to the local shops, bus routes and mainline railway.

Annual household income required:
£29,250
Available now

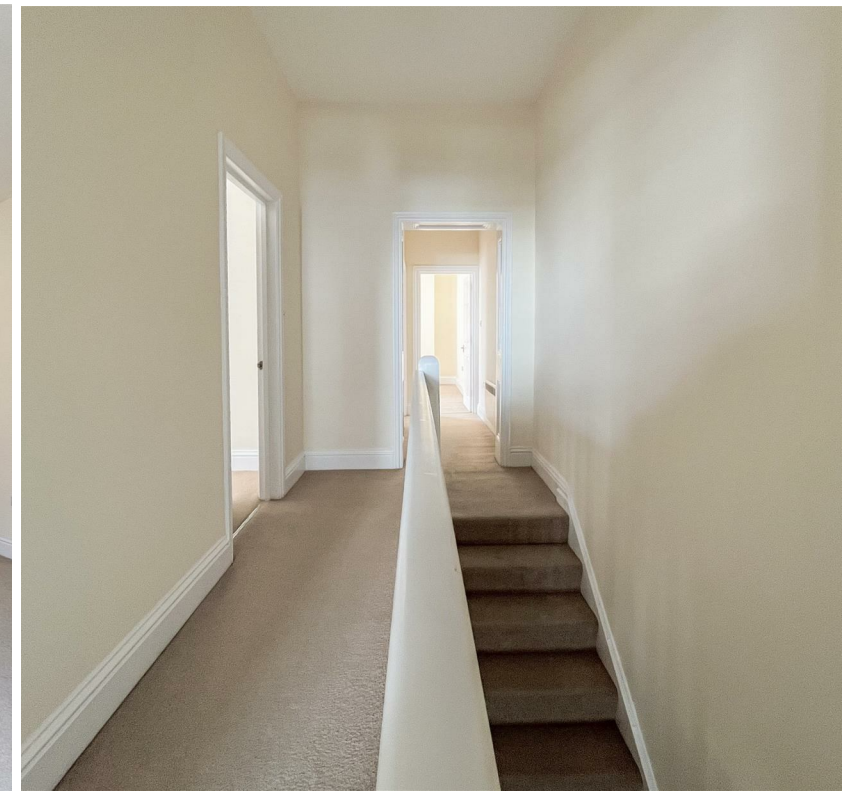



Living Room Area
17'6" x 16'10" max (5.34m x 5.14m max)

Kitchen Area
11'3" x 4'7" (3.45m x 1.40m)

Bedroom One
13'8" max x 10'10" (4.18m max x 3.31m)

Bedroom Two
11'3" x 8'6" (3.43m x 2.61m)

Bathroom
7'3" x 7'0" (2.23m x 2.14m)

Council Tax Band A - £1,802.42 Per annum



Floor Plan

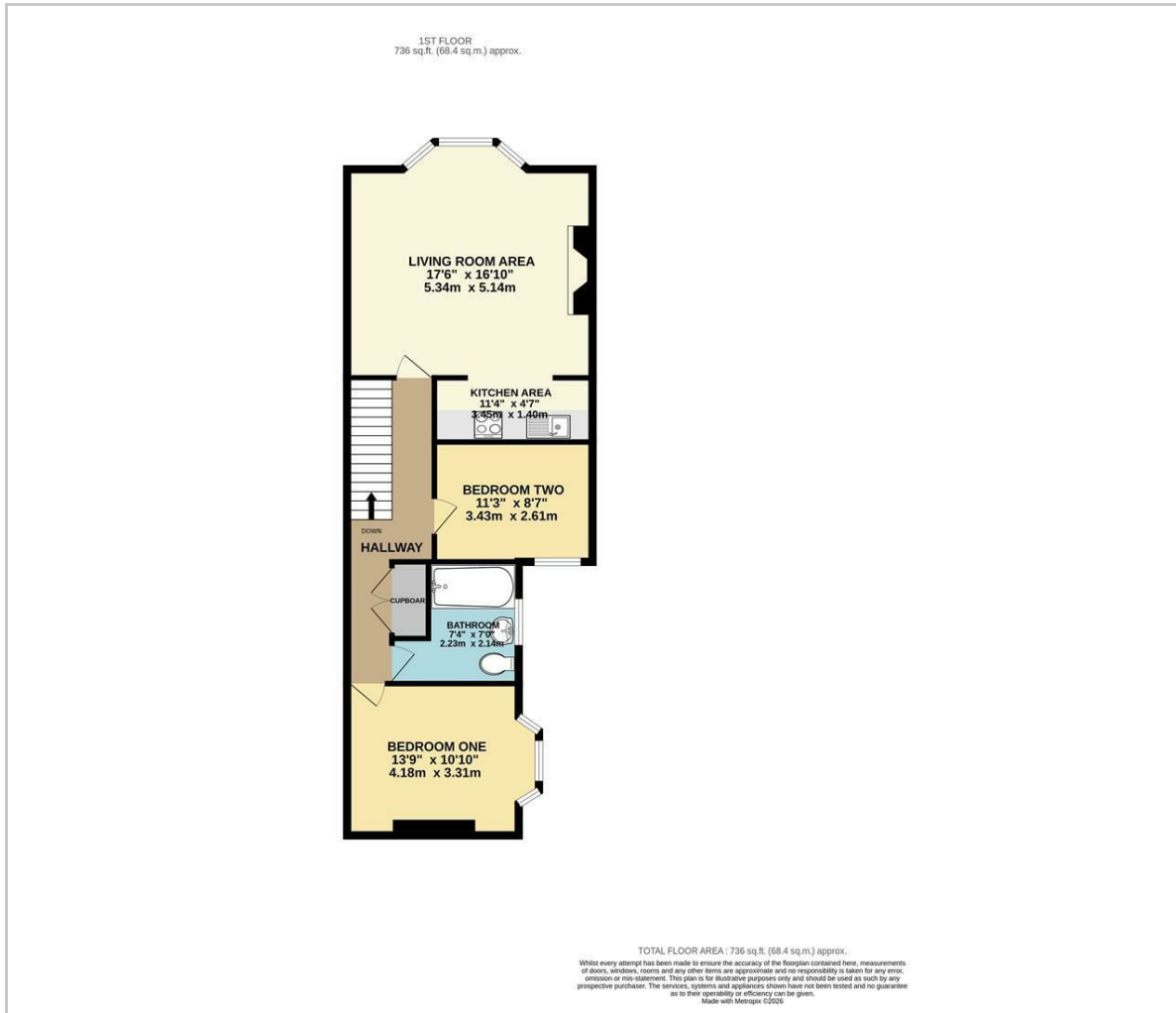

Viewing

Please contact us on 01424 817075
if you wish to arrange a viewing appointment for this property or require further information.

These particulars, whilst believed to be accurate are set out as a general outline only for guidance and do not constitute any part of an offer or contract. Intending purchasers should not rely on them as statements of representation of fact, but must satisfy themselves by inspection or otherwise as to their accuracy. No person in this firm's employment has the authority to make or give any representation or warranty in respect of the property.

12 Sackville Road, Bexhill on sea, East Sussex, TN39 3JL
bexhill@oakfieldproperty.co.uk

Area Map



Energy Efficiency Graph

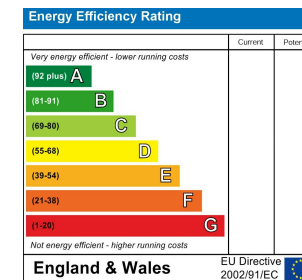

01424 817075
www.oakfieldproperty.co.uk